PUBLISHED DAILY

Richmond News

OFFICIAL LABOR PAPER. ONLY DEMOCRATIC PAPER IN THE COUNTY

OFFICIAL CITY PAPER

Volume 9

RICHMOND, (CAL.) NEWS—SATURDAY, JULY 27, 1918.

NUMBER 172

Trapped Huns Fight To Escape

WITH THE FRENCH ARMY IN FRANCE, July 26.—The entire German position within the Marne salient is such that it may fall at any instant as the result of some sharp forward move by the allies affecting a vital part. It is for this reason that the German commanders have ordered their men to hold on at all costs while a defensive position is prepared upon which the German armies can fall back.

Every line of communication within the German salient is under bombardment night and day, either from the allied artillery or airplanes. Enemy troops are suffering terrible privations, owing to the uncetainty of obtaining supplies. Since the allies control virtually every road and every path, the fatigued German units con not be relieved.

WITH THE AMERICAN ARMY AT THE AISNE, July 26.—After a violent fight, lasting two hours, in which the village changed hand twice, the Americans captured Crarmel today. Before the infantry went forward the American artillery had battered the village to ruins. The buildings in which the Germans had installed machine guns were shattered. Following the bombardment the Americans advanced, taking by storm the row of ruined houses along the edge of the village.

ALLIED GRIP TIGHTENS SURRENDER MUST COME

Resume Of The Battles—Beef Packers Rob Government—Mexican Revolution —Russians Are Turning Against Teutons

GERMANS STRUGGLING AGAINST INEVITABLE

Villemontorire, a little more than five miles south of Soissons, has been taken by the French and Americans, while further south they have captured Ouichy-le-Chateau and swept on east of the town.

Between the Ourqc and the Marne the Americans are pressing hard against the enemy's lines and have taken the southern half of La Fere forest, which brings them to about 4 miles directly south of the vital town of Fere-en-Tardenois, the center of the roads leading back out of the Marne sadlient and through which the German forces along the southwestern sector of the line must retreat. Ris forest, further southeast toward the Marne is also being emptied of the Germans.

Villemontoire is on the Sossons-Chateau Thierry road. It is southwest of Buzancy, which has been reportted unofficially in the process of closing the mouth of the bag in which the Germans are struggling.

PRESENT GREAT BATTLE BRIEFLY SUMMED UP

Relentlessly the allies are passing back the armies of the German crown prince within the pocket between Soissons and Rheims. Allied capitals would not be surprised if the situation changed suddenly and most favorably for General Foch.

The Germans are struggling at the height of their strength to stap the steady pressure, but apparently to no avail. The French and Americans are advancing in a northeasterly direction from Chateau Thierry and north from the Marne, while the British and French push forward northeastward up to Ardre toward Fismes and the Visle. From east to west at the height of the pocket is now but twenty-one miles, the enemy having been forced back something like sixteen miles since General Foch launched his counter offensive. The German lines of communication are almost gone and the allies are striking with force and moving rapidly toward the two most important bases within the salien,t Fere-en-Tardenois and Fismes. Allied guns now command every point in the pocket.

BIG BEEF PACKERS ROBBING GOVERNMENT

NEW YORK, July 26.—Twenty-one packers and employes were indicted today by the federal grand jury, charged with complicity in a scheme which is alleged to have defrauded the government of more than $1,000,000 worth of beef.

One of the indicted men is Isador Frank, millionaire beef packer of New York.

The indictments followed a long and exhausted investigation by government agents and the men have been under surveillance for several weeks, according to Assistant Federal District Attorney C. Paul Yazelli.

The alleged scheme deal with the shipment of supplies to the American expeditionary forces in France. Continuous reports were received from army receiving depots in France that the shipments were fail-

(continued on page 4.)

PRESIDENT DENOUNCES LYNCHINGS

HASHINGTON, July 26.—President Wilson totday, in a personal statement addressed to his fellow countrymen, denouncing mob spirit and mob action, called upon the nation to show the world that while it fights for democracy on foreign fields, it is not destroying democracy at home.

The President denounced most emphatically mob action of all sorts, especially lynchings, and while he did not refer specifically to lynchings of negroes in the South, it is known that he included them in his characterization of mob spirit as "a blow at the heart of ordered law and humane justice." He said:

"We are at this very moment fighting lawless passion. Germany has outlawed herself among the nations because she has disregarded the sacred obligations of law and has made lynchers of her armies. Lynchers emulate her disgraceful example."

U. S. TROOPERS REFUSED SUPPER

Along about 2 o'clock this morning a patriotic gentleman came into this office with his feathers all fussed up, with a story of how a group of enlisted men coming from Texas to join the U. S. Forces, were denied the privelege of having their evening meal in dining car No. 1501, on Santa Fe train No. 9 of July 26, because they did not have their coats on. This gentleman said he was on this train and the boys told him they did not have any coats with them and therefore were compelled to go without their supper. He said he heard the negro cook on the dining car say "the boys can get a hand-out at Stockton."

Now we would like to know why these boys of all boys, who are the whitest Americans on earth, were not allowed to eat on this dining car. It is in our estimation a crime for such a thing as to not let 100 per cent American boys, who fight for us that we may have freedom and contentment at home, should be made to go without a single meal and especially on American soil, where there is plenty for all, and even if there were not we should be glad to deny ourselves even half of what we have to give to them.

We believe the steward of that car should be called on the carpet by his company and made to give a better reason for committing such a

(Continued on Page 3)

COUNTY SEAT POLITICIANS ALL BUSY

Those Who Have No Opposition Thankful for the Honor

The News scribe blew up to Martinez yesterday, looking for political and other news, but politics and news were both scarce, as very few were home—they were all out kissing the babies all over the county, and the babies are having a hard time of it. If we were a baby and General Beale or Tom —Johnston should kiss us we would have cramp colic sure.

Ran into Watson, shaking hands, passing out bum cigars and getting acquainted. Watson is making votes now every day, and is slated to be a winner. The women are all strong for him—wonder what that is—he ain't so awful pretty?

Sheriff Veale was in San Francisco and Willie was down the line somewhere looking for an escaped parole jailbird, while even Deputy Browning was out in this district on constable business. Nobody around the office, not even the pretty blonde stenographer, knew a blamed thing about politics.

T. D. Johnston and Chief Deputy Ormsby were both at work in the office, getting after some guy who had put out a bad check. We talked war garden to them, and soaked them for $3 apiece.

Art Tinning was out of sight—somewhere up county and busy with his campaign for district attorney.

Al Sullenger was just starting out on a two weeks' bear hunt off in the mountains, and we shall expect to get a bear steak upon his return. He is more than thankful for the honor of not having any opposition, as are, also Rio Baker, Supt Hanlon, Mike Hurley and Martin Joost, also George Meese.

Martin and this scribe argued politics with boxing gloves for a while, but no ambulance was rung up. Jimmy Hoey, attorney at law, was in San Francisco, and said he had quit associating with politicians entirely, whereupon we congratulated him upon his reformation.

We learned a whole lot up there yesterday, but it will keep, for in accordance with an editorial on page 2 we are laying off on the rough stuff until after the war. So we have buried the hatchet until the Huns are licked, leaving the handle sticking out just enough so we won't forget where it is buried.

Did not meet up with Mr. McNammera, but was informed by a few that he was in the race for sheriff, more than some folks, including the News, had any idea of. Maybe so. Things do happen nowdays right along that none of us used to think were possible.

It was a beautiful day and Martinez looked very pretty, basking in the sunshine amid trees and flowers and lawns and cozy home places.

TELEGRAPHIC TICK TERSELY TOLD ON WIRE

America is throwing behind her associates in the war the unlimited power of her financial resources, as well as her man-power. July expenditures are estimated to exceed $1,670,000,000, which brings the war's cost to date to $15,633,766,758.

A sea of wheat replacing a sea of water, 20,000 acres in one tract bringing forth the cereal of which Uncle Sam and his allies in the world war are in such great need, is a transformation accomplished on what was overflowed land near Sacramento.

WASHINGTON, July 26.—American seamen held prisoners in Germany, are destitue, according to information obtained by the United States shipping board. Shipping officials, it was learned here today, are planning to act immediately to relieve the imprisoned men.

31 LOCAL SOLDIERS DEPART FOR TRAINING

Another body of draft men left Richmond last night for Camp. There were 31 men from this city, and they met at the Exemption Board office on Sixth street at 7:30. From there they marched to the Southern Pacific station, led by the Red Cross Ladies drill team. At the depot each one was presented with a large box of candy, and a box of cigarettes and tobacco, given by the Red Cross.

Everyone was much disappointed that the band did not show up for such a patriotic occasion, to help lighten the hearts of the boys who are going to fight for their country, and the Red Cross ladies think the band is not doing its full duty as a patriotic organization and so

(Continued on Page 3)

WATER CO. AND OTHERS HAVE BATTLE OF WORDS

San Pablo Dam Attacked—Water Co. Says State Going Dry In More Ways Than One

The time for the new water rates to go into effect in Richmond and other east bay cities has been extended from July 1st to August 1st, at which time they will take effect. The ruling of the State Railroad Commissioners is as follows:

ORDER EXTENDING EFFECTIVE DATE

IT IS HERBF ORDERED that the effective date of the rates prescribed in order heretofore made in this proceeding on July 1, 1918, be, and the same is hereby extended to August 1, 1918.

Dated at San Francisco, California this 24th day of July, 1918.

EDWIN O. EDGERTON
ALEX GORDON
FRANK H. LEVLIN
(Seal) Commissioners

The old local rate here has been $1.50 minimum and 26 1-4 cents per cubic feet. The new rate is $1.00 minimum and 25c. per cubic foot additional for the first 100 feet over the minimum, and 20c. per 100 cubic feet thereafter.

We always thought water and other fluids, such as beer, etc., went by the quart, gallon of drink, but Superintendent Clark says not.

In this connection the following sharp-edged tilt which took place in an Oakland water hearing yesterday is interesting.

OAKLAND, July 26.—The issue and cale of over $1,000,000 worth of bonds, the proceeds from which are to go toward the completion of the San Pablo dam, will not in any material manner affect the east bay cities, water supply, according to L. B. Magoon, president of the Public Ownership League.

"In authorizing the issuance of these bonds, the Railroad Commission was deluded by so-called experts into believing that the completion of the San Pablo dam would mean more water for the people of the east bay cities," said Magoon. "As a matter of fact, no water has flown through the San Pablo creek for two years, and where they expect to get the water is a mystery. At the very best it is a stop-gap and in no material manner affects the general situation and the danger of a water shortage."

Wilhelm Replies.

The completion of the San Pablo dam will, according to Chief Engineer George Wilhelm of the East Bay Water company, add a capacity of 14,000,000 gallons to the available supply of water to their system. It will, he says, provide a safe yield of 15,000,000 gallons a day and prevent any chance of a water shortage. He denied the statement of Magoon that no water has flown through the creek for two years.

"If next year is a wet winter there need be no fear of a shortage," said Wilhelm. "If it is as dry as last winter the whole State will go dry. We won't have to vote it dry."

Abduction Denied By Arrested Man

Maintaining that he pursued an honorable course throughout the recent disappearance of fifteen-year-old Mary Herer of Ileum, Gonzalvo Reyes, under arrest on charges of abduction, declares that he is innocent of any crime or wrong doing. The young man is in the county jail here while the girl, who was arrested in San Fracisco is at the detention home.

It is learned that the girl bears out the statement of Reyes. She says that she asked him to take her away from home and charges that her mother treated her cruely and that she could endure it no longer. Both Reyes and the girl maintain that he rented a room for her in San Francisco and then he left her, returning to Oleum, while she went to seek employment.

Reyes states that he took the girl from home because of the story of cruelty which she told him and in answer to her appeal for help.

NOTICE TO CONTRACTORS

Contractors in Contra Costa County are hereby notified that on and after August 1, 1918, all hod carriers will be paid a flat rate of $6.00 per 8 hours for all classes of work.

R. HENDERSON, Sec.

(July 25-31)

"Do You Really Open Dollar Accounts?"

Do we? Most assuredly yes! When we advertise that we gladly open an account with anyone—regardless of the amount with which they want to start—we mean just that!

And we are putting dollar accounts on our books every day. We welcome them. For we know that the person with grit enough to start with a dollar will add to it.

One of the best features of a savings account is that while yo uadd to it, it adds to itself. We pay 4 per cent interest.

THE MECHANICS BANK

Macdonald Ave. at Eighth Street "At the Sign fo the Clock"

Dr. H. I. Horner wishes to announce that after August 1, 1918, his brother, Dr. E. M. Horner, will be associated with him in the conduct of his dental practice at 704 Macdonald avenue, Richmond Cal. Dr. E. M. Horner was granted the degree of Doctors and Dental Surgery on June 6, 1918, and has been granted a license to practice dentistry by the State Board of Dental Examiners of California

TODAY
Last Day to
REGISTER

Federal Reserve Membership

Acting under national supervision, the financial Institutions comprising the Federal Reserve Syutem have constituted a highly important factor n maintaining confidence and business stability.

As a Member Bank this Institution extends to the people of this community a cordial invitation to enjoy, htrough it the recognized benefits of an affiliation with the Federal Reserve System.

First National Bank
Member Federal Reserve Bank
Richmond Savings Bank
Savings
SIXTH AND MACDONALD

The NEWS Brings the Workingmen and the Business Men In Close Touch in a Business Way

Clean Up and Look Right

All over America hundreds of towns and cities are having what they term "Clean-Up Week," and during that week every body who possibly can give stheir home or place of business a coat of fresh paint. This would be a good plan for Richmond.

Nothing adds so much to the looks of a house or a town as fresh paint. It gives an air of sanitation, clealiness and also prosperity.

Use some wall paper, paint and varnish on the inside, too. It will make you feel better to have your home look better, and you will make a hit with the wife at the same ime.

Everything in the "Clean-Up Line, and a little paint and stain go a long ways.

ZEB KNOTT

319 SEVENTH STREET RICHMOND

John Opmans' Furniture & Hardware Store

Where you are likely to find almost anything you want.

AT REASONABLE PRICES

COMPLETE LINE OF FRUIT JARS, CANS, JAR CAPS AND RUBBERS

Seventeenth and Macdonald Phone 1008-W

APARTMENTS

THE ANDRADE APARTMENTS

THE PRINCETON APARTMENTS

THE BROWN APARTMENTS

THE WATSON APARTMENTS

THE HUMBOLDT APARTS.

Consult us when in need of reservations. We are just finishing up two new one now and intend to build home. Make your reservations early.

THE RICHMOND CO. S. F.—Wells-Fargo Bldg. Phone Sutter 4174. Rich.—23d and Macdonald Phone Richmond 444.

STIEFVATER SPECIALS

Mazola Cooking and Salad Oil—qt. 65c, 1-2 gal. $1.30, 1 gal.	$2.30
2 lbs. Fresh Creamery Butter	$1.05
Kellog's Biscuit or Triscuit	.11
J. H. N. Pork and Beans	.10
Palm Olive Soap, 3 bars	.25

STIEFVATER'S

TWO BIG STORES

801 Macdonald Ave. Phone Richmond 83

115 W. Richmond Ave. Phone Richmond 41

SPECIALS

7-ft. Second Hand French Range, good condition	$35.00
2nd hand Hot Water Heater, coal, for Apts or barber shop	16.50
Second Hand Gas Water Heater,	7.50
Second Hand Steel Range, with coil and hot closet	20.00
$30.00 Gas range, NEW, connected,	$25.00
$20 Gas Cooker, NEW, connected	17.50

Hot Plates, 2 and 3 burners, Buy now while they last.

SPIERSCH BROTHERS

PLUMBERS AND SHEET-METAL WORKERS

35 Park Place. Phone Richmond 863

THE RICHMOND DAILY NEWS

RICHMOND PRINTING & PUBLISHING CO., PUBLISHERS
F. J. Hulaniski, Editor and Manager

OFFICIAL PAPER OF THE CITY OF RICHMOND

Entered at Richmond, Cal., Postoffice as Second Class Mail Matter.

SUBSCRIPTION PRICE: $3.50 a year; $2.00 for Six Months
Monthly by Carrier, 40c.

350 SIXTH STREET PHONE RICHMOND 32

PATRIOTISM AND POLITICS

The word has gone forth all over America, from high official sources and elsewhere, that owing to the great war now raging, the soft pedal should be put upon partisan politics.

This is good and sound advice for several reasons, chief among which is the fact that warring and scrapping and wrangling among ourselves over politics or anything else of a secondary nature hinders our getting together and working and fighting in unison and harmony against the common enemy.

We have been thinking this over quite seriously lately, and have come to the conclusion that there is a whole lot in it, and so, if the other fellow will shut up and be good, or somewheres near good, we will, also, in order that we can all cut out the little squabbles and line up solidly together in the big fight against Germany, the common foe of us all.

The trouble is, in this county, there are two factions, who hate each other like poison and will not amalgamate any more than oil and water. So implacable is this that it spreads out in all directions and implicates everybody who takes sides with either faction, and these ramifications include one and all who take any interest whatever. This should stop, for the period of the war, at least, and the News for one is going to do its part toward stopping it.

The first duty of all of us right now is to be 100 per cent loyal Americans, and we cannot be 100 per cent loyal Americans and be cutting each other's throats over petty, personal or partisan politics at the same time.

The more we think of the thousands getting butchered, the other thousands being maimed for life, and the millions who are suffering, the more silly and unpatriotic these local bickerings, quarrels and ammosities appear.

Compared to whipping the world's enemy, the question as to who shall be sheriff, or district attorney, constable, or anything like that, is infinitesimal. It is important only that our local officials be competent men and loyal Americans, but it is not important that they are lined up, or not, with this or that political faction.

Such campaign as this paper shall carry on from now on will be in a dignified and sensible manner only. Its main campaign is going to be against the Hun, and it extends the right hand of fellowship to every loyal American citizen of Contra Costa county, with the invitation and suggestion that we all lay off on tommyhawking each other and get together in one big and grand effort to do our bit in war work and help rid the world of the menace against all humanity, and all that life is worth living for.

The continned raise in cost of living makes it doubly hard on the chap with a tapeworm.

THE CALL FOR RAW MATERIAL

As the truth about the economic straits to which the Germans have been reduced by the war leaks out and we learn more of their plans for industrial recuperation after the war, the importance of the United States being able to put up a strong front at the peace conference, which must come some time, becomes increasingly apparent. When it was first told in this country that Germany had planned to collect huge indemnity from this country, it was not taken very seriously. Such a scheme was not credited to responsible German leaders for a long time, because it seemed foolish for even sensible Germans to entertain such a plan.

Recently, however, the Herr Professors of German universities have used much space in newspapers of the central powers discussing methods of rehabilitating German industry and trade and they are asked that the question of supplying with raw materials be the first to be satisfactorily settled for the fatherland. "We must eat first," seems to form a big part of the new German program, and they will bring every pressure to bear to put it into effect.

Not only Germany, but other European countries, have been to a large extent stripped of their raw materials. Real alarm is being expressed by German writters over the fact that no victory of their armies can compensate for the fact that the bulk of the world's raw materials would still be in allied hands.

As one writer in a leading Berlin paper says: "For what is the use of the most brilliant victories, if our economic life can not, owing to the pressure of our enemies, rise again after the war? In that case all the sacrifices would have been in vain, and the enemy would achieve without bloodshed what had been impossible in an honorable war. Germany would remain overburdened with debts and poverty stricken."

With Europe stripped of raw material reserves and agriculture and other interests badly disorganized, the eyes of the plundered naturally falls upon the United States, the world's greatest reservoir of foodstuffs and raw materials which the Germans will urgently need. No doubt South America is also much in the minds of the hungry Germans, which complicates still more the problem of the United States.

Under such conditions, the indemnity in the shape of material of renewing German industry and feeding her people until they can get startetd again, does not seem so preposterous and is perfectly in line with German policy and German aims in beginning the war. It has been established on good authority that the kaiser inaugurated the war deliberately to rob neighboring people for the economic advantage of the noble and commerical classes of the empire and the United States offers the most fruitful field for plunder if he can lay his hands upon our resources.

HELP THE GOVERNMENT

Eat More Fish

On account of the high prices of meat and shortage of feed we receive a shipment of

FRESH FISH DAILY

from our fishermen at Martinez, California, and sell at lowest prices

QUALITY SERVICE SANITARY

Richmond-Central Markets

THE MARKET OF QUALITY

O. B. LUDEWIG, Proprietor.

Do Your Eyes Blur

or tire when reading under artificial light? If so come to me for Glasses.

GOOD EYE-SIGHT WILL HELP WIN THE WAR

Help win the war by conserving your eyesight.

DR. C. R. BLAKE

704 Macdonald Ave., Upstairs. Open Afternoons and Evenings And by Appointment

If they don't fit you can't have them.

Professional Cards

Phone Rich. 64. Open Evenings

DANIEL BARTON
Attorney at Law
Notary Public. Damages, Probate, Land, Mining, My Specialties
807 Macdonald Ave., Grant

HIRAM E. JACOBS
Attorney at Law
First National Bank Bldg. Rooms 5-6
Tel. Richmond R-545 Richmond.

U. A. ODELL
Attorney at Law
607 Macdonald Phone 422
Richmond, Cal.

Phone Rich. 139 Richmond, Cal.

HENRY CURRY
Undertaker and Embalmer
832-836 11th St. near Macdonald Av.

E. R. SMALLWOOD
Undertaker and Embalmer
Deputy Coroner
737 Macdonald Ave. Phone Rich. 113

WANTED—Advertisers find that a classified ad in the News does the work. Prove it by trying it.

CONTRACTORS.

J. E. LONG
Plastering Contractor
Estimates Furnished
337 Twenty-first St. Phone Rich. 1048

LESTER & WALKER
Real Estate. Insurance.
Notary Public.
Resident Agents Saxon de Luxe Cars
255 Sixth Street.

H. E. Sommerville, Manager
RICHMOND BRANCH
GEO. W. CASWELL CO.
Teas and Coffees
2456 Solte Ave.
Phone Richmond 540 California Blend
Phone orders given prompt attention. Chaffless Coffee
Pure Spices, Extracts and Baking Powder. Wheat Ind. Cracker and Biscuit Co. Successor to Guy Weaver

ZEB KNOTT
Contract Painter
Dealer in
Wall Paper, Paints, Glass

Try the News classified ads.

Have you subscribed for the News?

You Get ALL the News in the NEWS

Harbin HOT SPRINGS

The Family Resort. Not for style but for
Health—Pleasure—Comfort
Fine Hot Baths, Natural Steam Rooms, Hot Indoor Plunge Large Swimming Tank. Dancing Every Evening
A Wonderful Cure for Rheumatism
N. S. BOOTH, Prop.
Harbin Springs Lake Co., Cal

BOY WANTED

Bok 15 ar 16 to learn printers' trade. Can work Saturdays and evenings if attending school. Must come prepared to stay with it.

FRATERNAL CARDS

WOODMEN OF THE WORLD—Log Cabin Camp No. 637 meets every Monday in W. O. W. Hall, 707 Macdonald avenue. Consul Commander, R. H. Cunningham, residence 520 Ohio street; Clerk, H. L. Springer, residence 101 Ohio street, telephone Richmond 953.

ODD FELLOWS—Eclipse Lodge No. 403, I. O. O. F., meets every Monday night in Bank Hall, Eighth street and Macdonald avenue. James A. Shaffer, N. G.; J. W. Shell, Recording Secretary, 136 Second street.

STAGS—Patriotic and Protective Order of Stags meets every Wednesday evening at 8 o'clock in W. O. W. hall, Seventh and Macdonald. Visitors always welcome. H. L. Springer, Recorder, 101 Ohio street; H. E. Somerville, Exalted Director.

T. & D. RICHMOND THEATRE

Friday and Saturday

Lewis J. Selznick presents
CONSTANCE TALMADGE
in
"THE SHUTTLE"
The pretty heroine was never seen in a better or more lovable role

LINCOLN SERIES

KEYSTONE COMEDY

Matinee, ... 1:55 to 5
Evening, ... 6:55 to 11
Sunday, Continuous ..... 1:55 to 11

You can find all the local news in the Morning Daily News.

RIVOLI RESTAURANT AND BAKERY

Catering a Specialty.

Merchants' Lunch, 11 to 2, 25c

Otto Keller, Prop.

509 MACDONALD AVE.

When you want to buy ELECTRIC LAMPS or MATERIAL, go to an ELECTRIC STORE—it means better goods, better service and right prices. See us.

Pioneer Electric Co.

Phone 17. 318 Macdonald Ave.

Gold Mine Kitchen

510 Macdonald Ave.

This is where the ets are good, the service quick and the prices reasonable.

Try Us

BUSY MEN

of the people get the relief they seek from us. Remember that in nearly every case these patients have been given up by other doctors.

Our Chinese Medicinal Herbs are bound to help you.

No Cost for Consultation and Diagnosis.

Office Hours: 10-8; Sundays 10-12.

DRS. CHAN & KONG
Phone Oakland 9349
901 Clay Street, corner Ninth St.
OAKLAND, CALIFORNIA

TO ALL PATRIOTIC CITIZENS

The following appeal to patriotism is issued by the Power Administrator appointed by the Railroad Commission of the State of California.

CONSERVE ELECTRICITY

Patriotism demands that you save electricity for war industries.

Northern and Central California have a serious power shortage because of lack of rain during the past winter and the increased use of electricity by war industries.

THESE WAR INDUSTRIES MUST HAVE POWER

There is not enough power for everybody at the present rate of consumption. It is up to you to save. Turn off your lights when ever possible and use lower power lamps.

This is one other thing you can do in the great struggle.

H. G. BUTLER,
Power Administrator

Pacific Gas & Electric Co.

709 Macdonald Avenue Phone Richmond 881

H. C. CAPWELL CO. H. C. CAPWELL CO. H. C. CAPWELL CO.

Notions For the Fall Sewing

LINGERIE TAPE in white, pink and blue. Piece.....10c

TAPE MEASURES for the Fall sewing.....5c and 10c

PIN CUSHIONS—Red tomato cushions 1½ inch size. Each 7c

SANITARY APRONS in extra size.....50c

CRINOLINE HAIR PINS—Small size, 6 on card.....5c
Medium size, 3 on card.....5c
—Notion Dept.—First Floor

SUPERIOR SKIRT MARKERS—for measuring the length of the skirt evenly at the bottom. Price.....10c

PEARL BUTTONS—2-hole and 4-hole pearl buttons in sizes 24. Card.....5c

PERCALINE BINDING—In black and white. Piece of 6 and 8 Yards.....10c

COLORED COTTON TAPE—Of fine quality in pink, blue, navy, red, green, tan and brown. ½ to ¾ inches wide. Yard piece.....1½c

DRESS SHIELDS—Very complete assortment in all styles, sizes and shapes in white and flesh. Including such well known makes as Omo, Naiad, Ever-Ready, Kleinert's and Merrit's. Priced from 25c to $1

WILSNAP DRESS FASTENER—Easily adjusted and will not come unfastened. In black and white; all sizes. Card.....10c

SPOOL COTTON—Barsine mercerized cotton, in all shades and for all materials. Spool 5c
—Notion Dept.—First Floor.

Men's Fall Shirts $1.50

A little price, indeed, considering the times and the fact that they are such good shirts. Of heavy corded madras and repps in narow and wide stripes of various colors. Cuffs attached.

NECKTIES IN FALL COLORS—75c

The latest New York novelties just out of their boxes and so many of them that choosing will indeed be difficult. The colors are bright and gay as if to contrast with sombreness of the times. New figured designs and stripes are the pattern features of these newcomers. Try and see them tomorrow. They are 75c each.

Other styles 50c and up.

MEN'S FALL PAJAMAS—Of satins, soisettes, madras and other fancy materials. Price—$2.00 to $5.00.

MEN'S HOSIERY—In black and white only—25c pair.

MEN'S BATHING SUITS—Fine knit suits in various color combinations. Prices $2 to $5.

Just inside the Fourteenth Street entrance.

EVERY DAY BRINGS FRESH ARRIVALS OF

Fall Neckwear

Very popular are the colored organdie collars in the ruffled effect and in ruffled edges, and the sets in pink, blue, peach, orchid, etc. Georgette crepe is cunningly combined with Filet and Venise laces to form Taxedo collars, while real Filet forms exquisite round, square and rolled collars for Fall suits and frocks. Other distinctive styles. Prices range from—50c to $9.50 each.

Neckwear Department—First Floor.

New Handkerchiefs

There are unique, new colored novelties in stripes, checks, dots solid colors, and with colored borders embroidered with dainty designs. In colors of green, tan, red, pink, orchid, blue, etc, Priced from 3 for 50c to 3 for $1.00.

NEW LINEN HANDKERCHIEFS—A large new assortment of women's fine white linen handkerchiefs are on display for the first time. These show dainty embroidered corners or initials. Priced from 3 for $1.00 to 75c each.

New Fringe Trimming

Every new season brings an innovation of style—and this year it is fringe. Fringe appears in every conceivable form and is veyr chic for trimming frocks, hats, sash ends, coat throws, collars, etc. Of silk in the cord effects, also the knotted fringe in black and colors. Yard—25c to $2.75. —Trimming Dept.—First Floor

Separate Skirts

Again Favored by Fashion.

New ones are coming daily. Skirts of many kinds for different occasions. Smart affairs of wool plaids, stripes and solid colors for morning and business wear. Many white serge skirts for afternoon and sport events and rich, beautiful silks in striped and plaid taffetas, baronette satins, novelty silks, tricolettes and satins.

Our separate skirt section is unequalled for variety of choice. Prices $6.95 to $24.75.

Second Floor.

Wirthmor Waists $1.00

These famous dollar waists, which come to us new each week, will be on sale as usual in the Main Floor Bargain Square Saturday.

SMART NEW COATS JUST ARIVED 6

Capwells

Clay, 14th and 15th Streets, Oakland

VISIT OUR BARGAIN BASEMENT

IF YOU WANT LOCAL NEWS; IF YOU WANT WANT GOOD WAR NEWS; WE HAVE IT

Castle Gate Coal

Richmond Supply Co.

ROBERT DORNAN, Prop.

COAL, WOOD, HAY and GRAIN, and Drayage—Express and Storage
All Kinds of Poultry Feed

139 Richmond Ave. Pt. Richmond
Telephone—Office, 31.
Warehouse, 377.

Beware of Substitutes

TO WORKINGMEN AND BUSINESSMEN

BUILDING TRADES COUNCIL

Richmond, Dec. 20, 1917.
Editor "Richmond News"
Greeting:

"The Contra Costa County Building Trades Council assembled in regular session and in due appreciation of the fact that the "Richmond News" is favorable to the cause of Organized Labor, and has shown by its course and policies that such is the case requests of its members and all who are affiliated or friendly with Organized Labor in Richmond, that they subscribe for and become readers of the "Richmond News," thus giving it their moral and financial support. "The Building Trades Council also appreciates the advertising and other patronage given the "Richmond News" by the citizens and business men of Richmond as being deserved, and hopes to see that patronage largely increased for the coming the coming year of 1918.

J. A. SHAFFER, Pres.
J. O. DAHL, Sec.
(SEAL)

CENTRAL LABOR COUNCIL

The Contra Costa Central Labor Council, in due appreciation of the fact that the Richmond Daily News is favorable to the cause of organized labor, and has shown by its course that such is the case, requests of its members, and all affiliated with organized labor in Richmond, that they subscribe for and become readers of the Daily News, thus giving its moral and financial support.

The Council also appreciates the advertising and other public patronage given the Daily News by the business men of Richmond, as being deserved and hopes to see that patronage largely increased for the coming year of 1918.

Richmond, Dec. 19, 1917.

Endorsed by Contra Costa Central Labor Council.

E. M. MINER, President.
R. H. CUNNINGHAM, Secretary
(SEAL).

U. S. TROOPERS ARE REFUSED SUPPER

(Continued from Page 1)

crime and then be made to go without a few meals him self, and maybe the next time some of our boys asked to be served they would get much better treatment.

TUNNEL CAVT-IN

The Santa Fe trains are expected to resume traffic over its San Pablo-Martinez line again today after having used the Southern Pacific tracks for the past three days due to a cave in in the tunnel at Hercules, which is being retimbered.

There was no one injured in the accident.

Coffee--

OUR GUARANTEE

If our 25c Coffee does not please you as well as any 40 or 45c we will refund your Money, or the 20c as well as any 25, 30 or 35c kind.

We sell direct to the consumer. We run 40 Coffee Roasting Stations in California, selling Coffee to you without all the extras added to it.

PACIFIC COFFEE STORES CO.
RELIABLE COFFEE MERCHANTS
516 Macdonald Ave. Richmond, Calif.
Coffee Roasters and Retailers Mail Orders

I. O. O. F. ENCAMPMENT INSTALLS OFFICERS

As it was nearing morning, night before last when the big meeting of Odd Fellows got through with their work of both installation and initiation, the News did not get the particulars. It was one of the finest lodge gatherings ever held in Richmond, and very interesting to all members of the I. O. O. F.

M. D. Fields of Antioch, district deputy of the order, acted as installing officer and performed his work in a highly creditable manner. The officers installed were Chief Patriarch S. E. Ramsey; High Priest, E. M. Betts; Senior Warden, J. W. Shell; Junior Warden, E. F. Inman; Guide, S. F. Stanley; First Watch, M. H. Milliams; Second Watch, L. B. Hutchins; Third Watch, R. E. Todd; Fourth Watch, R. Dornan; Guards of Tent, William Urquhart and Charles McLennan; Inside Sentinal, E. K. Gillett; Outside Sentinal, N. B. Tiller.

After installation an entertainment was furnished by the Past Nobel Grands' Association of Rebekahs, who rendered the following program:

Reading, Mrs. J. S. Moyle; reading, Mrs. T. J. Shea; fancy drills by the Past Noble Grands Association. An appetizing Hooverized supper which followed was greatly enjoyed.

On August 22 the encampment will confer the Patriarchial degree on at least thirty candidates. The work will be done by a picked team from San Francisco.

NOTICE TO VOTERS

A new and complete registration of voters is required by law during the year 1918.

Registration closes, for the purpose of voting at Municipal Elections in towns of the Sixth Class, on March 8, 1918; for the purpose of voting at August Primary Election, on July 27th, 1918; for the purpose of voting at the General Election, on October 5th, 1918.

No person shall be entitled to vote at any of the above elections unless he registers on or before the above dates.

You may register with the County Clerk or any of his deputies.

Dated February 1st, 1918.

J. H. WELLS,
County Clerk of Contra Costa County.

The following named persons are Registration Deputies:

A. C. Ward, Chief Deputy, City Hall, Richmond.
Mrs. Mary D. Neill, 154 Washington Ave., Richmond.
George K. Drew, 114 Washington Ave., Richmond.
L. R. Vaughn, 420 Macdonald Ave. Richmond.
L. J. Thole, 1928 Macdonald Ave. Richmond.
Mrs. Florilla M. Brown, Stege Branch Library, Richmond.
Miss Nannie L. Nesbit, 621 Bissell Ave., Richmond.
J. A. Deadrich, City hall, Richmond
Mrs. Nellie M. Scott, 635 South 29th Street, Richmond.
J. B. Cryan, 521-6th St., Richmond.
James M. Stewart, Standard Oil Co., Richmond.
Miss Betty Angell, Chamber of Commerce, Richmond.
M. A. Hays, 2202 Macdonald Ave., Richmond.
A. H. Mackinson, El Cerrito.
W. H. Williams, Olant.
Frank Conlon, El Cerrito.
G. W. Adams, El Cerrito.
George Valencia, San Pablo.
Frank M. Silvia, San Pablo.

NOTICE OF APPLICATION FOR DEED TO LOT SOLD UNDER BOND IMPROVEMENT ACT OF 1911.

To E. M. Lane,
Owner.

TAKE NOTICE that the real property hereinafter described was upon the 6th day of March, 1917, sold by L. R. Vaughn, Treasurer of the City of Richmond, State of California, to the undersigned to satisfy the bond lien thereon created under and in pursuance of that act of the Legislature of the State of California known as the "Improvement Act of 1911" by that certain bond issued in pursuance of said Act, dated the 5th day of October, 1915, numbered 311 and of series 109.

Upon said bond there is now due principal, interest and accrued costs and penalties aggregating $247.34.

The undersigned purchaser will apply to the said City Treasurer of Richmond, California, at the office of said City Treasurer, in the City of Richmond, County of Contra Costa, California for a deed to said lot, at the hour of ten o'clock a. m. upon the 12th day of August, 1918.

And you are notified hereby that you can redeem said property from said sale at any time before the issuance of siad deed to the undersigned upon the payment of the fees, penalties and costs accrued on said bond as provided in the said "Improvement Act of 1911", all of which you can ascertain by applying to the City Treasurer of the City of Richmond, State of California, or by reference to said Act.

Said property is described as follows:

Lot number twenty-five (25), block two (2) as delineated and so designated upon that certain map entitled "Central Richmond Tract No. 2" filed in the office of the Recorder of Contra Costa County, State of California, on the 5th day of February, 1909.

W. H. HORD.

Owner of certificate of sale of said lot numbered 25, block 2.
Dated: July 9, 1918.
July 11-18-25, Aug. 1.

See "The Shuttle" At The Richmond

Constance Talmadge, Select comedienne, the attraction here at the Richmond theater in a picturization of "The Shuttle," from the novel of the same name by Frances Hodgson Burnett, directed by Rollin Sturgeon, and telling the story of "The Shuttle" of love which issuing at the wide expanse of the Atlantic and merrily weaves international romances.

Bettina Vanderpool (Constance Talmadge) visits her sister Rosalie, the neglected wife of Sir Nigel Anstruthers, who leaves her and their son in the crumbling ruins of his ancestral estate, while he plays fast and loose on the Continent. Betty, the staunch, independent, spirited, "reguiar" American girl, renews Rosalia's youth and restores her spirits. She also meets Lord Mount Dunstan, a neighboring squire, who gives his all to relieve the sufferings of his epidemic-tricken tenant; and despite the villainous plottings of Sir Nigel, they win their deserved happiness in the culmination of their romance.

31 LOCAL SOLDIERS DEPART FOR CAMP

(Continued from Page 1)

expressed themselves.

There was a large crowd in attendance who cheered the departing boy soldiers with heart-felt neighborliness while near relatives, mothers, wives and sweethearts shed tears of grief at the parting.

Following were those who departed.

Henry Cardoza
Benjamin Floren
Timothy M. Leahy
James Pistone
Thomas M. Leen
Alfred Massa
Thomas E. Daley
arren L. Betz
Newt F. Hathaway
John B. Barron
Dolmingo F. Basquez
Guiseppe Salice
Helmes A. Dahl
Joseph J. Perasso
Francisco Vellalobis
Ed L. Delaney
George L. Loscr
Ross V. Tddy
Bernard Sundquist
George F. Nielson
John Palermo
George F. Marango
Killian L. Luksch
Eugene Narron
Thomas McCaffery
Frank A. Faria
Marvyn McNally
David Lentz
Reginald J. Williams
Andrew Klarkowsky
Harry Stephenson.

NOTICE OF PUBLIC WORK

Notice is hereby given, that the Council of the City of Richmond, on the 22nd day of July 1918, passed Resolution of intention No. 342 to order the following work to be done in the City of Richmond, County of Contra Costa, State of California, to-wit:

That the public interest and convenience require, and that it is the intention of the Council of the City of Richmond, in the County of Contra Costa, State of California, to order the closing up of a portion of Castro Street within the corporate limits of the City of Richmond, and particularly described as follows, to-wit:

Beginning at the intersection of the southeasterly line of Castro Street with the southerly line of said Castro Street at a point N. 29° 52' E. 209.75 feet from S. P. Station No. 28 on the exterior boundary of San Pablo Rancho; thence S. 88° 10' W. 417.03 feet along said southerly line of Castro Street to the easterly line of said Castro street thence N. 2° 51' W. 5 feet; thence N. 87° 10' E. 420.24 feet to said southeasterly line of Castro Street; thence S. 29° 52' W. 5.94 feet along said southeasterly line of Castro Street to said southerly line thereof, and point of beginning. Being a strip of land five (5) feet in width, containing .048 acres, and being a portion of Castro Street in the City of Richmond.

That the exterior boundaries of the district of land to be affected by the closing up of said portion of Castro Street, and to be assessed to pay the damages, costs and expenses theroof, are specified as follows, to-wit:

The exterior boundaries of the City of Richmond, as they now exist, are adopted as, and shall constitute and be, the boundaries of such district.

That said work or improvement is to be done under the Act of the Legislature of the State of California, entitled "An Act to Provide for laying out, opening, extending, widening, straightening, or closing up in whole or in part, any street, square, lane, alley, court or place within municipalities, and to condemn and acquire any and all land and property necessary or convenient for that purpose" approved March 6, 1889, and all acts amendatory thereto.

Reference is hereby made to said Resolution of Intention Number 342 now on file in the office of the Clerk of the City of Richmond, for further particulars.

Richmond, California, July 22, 1918.

H. M. CHAPMAN,
Superintendent of Streets of the City of Richmond.

(July 24-10-c)

"TRADE AT HOME"

There's more to this patriotic movement than some people realize.

It's a three-fold benefit to Uncle Sam, to your own home and to yourself.

Uncle Sam gets the full use of every transportation facility to move troops if you "Trade at Home"

Your home town gets the use of your money for all sorts of civic improvements if you "Trade at Home"

And you save time, inconvenience, delays and money by patronizing home industries in this "Trade at Home" patriotic movement.

Think a while and join the cause. It's the proper thing to do right now.

TRADE AT HOME"

"YOUR MONEY'S WORTH OR YOUR MONEY BACK"
The Big Store
H. MARCUS, President

IF YOU WANT LOCAL NEWS; IF YOU WANT WANT GOOD WAR NEWS; WE HAVE IT

News Classified Ads

FOR SALE OR TRADE—Modern 5-room cottage, five minutes walk from 6th and Macdonald; will consider trade for Oakland or Berkeley property, or light auto as a payment; liberty bonds at full value; will also sell furniture. Party is leaving town and is looking for quick action. Address box H. C. B., News office. tf

$1550.00 Buys 4 room house and lot. Some terms.

$1200.00 Buys 57'-6" Corner on Barrett Avenue. $400 down. A snap.

$1700.00 Cash buys Modern 5 room house on 6th street. A great bargain.

$1200.00 Buys 4 room house, and one lot on 7th street. Small payment down and balance like rent.

$1200.00 buys a modern 5 room house; one lot. Small payment down and balance like rent.

CONN BROS. 259 6th Street

EVERYBODY READS THESE

Results prove that everybody reads these Want Ads. If you lose something, they find it; if you find something, want to rent a house or apartment, they get it for you; if you want to either buy or sell anything, the Want Ad in the News is the quickest and cheapest sales agent you can employ. Try it and see. tf

NOTARY PUBLIC—I take and acknowledge all kinds of legal papers, exemptions from military service, deeds, mortgages, contracts leases, etc.; houses to rent; fire insurance. H. G. Stidham, 1a Washington ave. Phones: Office 868; residence, 920. 36tf

FOR SALE—A fine 5-room, close in cottage, almost in the center of Richmond; easy installments. See us at once if you want to capture this great bargain; it is just what you want. W. H. SANFORD. Phone 921, Richmond. 58-tf

FOR RENT—3-room apartments, completely furnished, $20, including phone, water and garage; good location. THE RICHMOND CO., 23rd and Macdonald avenue. Phone Richmond 444. 74-tf

REAL ESTATE SNAP

Owner will sell for cash, cheap, lots 33 and 32, block 19 of the Brown Andrade tract. On foreign service in the Navy and cannot be there. L. E. Ruggles, 602 Park Ave., Hoboken, N. J. 161-16

WANTED—25 laborers wanted, building work, must be American citizens, apply to The Foundation Co. at Standard Oil Co. Plant, Point Richmond, wages $3.60, 8 hours. Union job. 3-t

BYRN'S BARGAINS

3-room cottage, 40 ft. lot, street improvements paid. Price $1325, $175 cash, $20 per month.

Good lot on Bissell, street work paid, $400.

Good corner 57x100, street work paid, $900.

5-room modern house, close in, $2350, half cash.

R. W. BYRN
900 Macdonald Avenue

LITERARY GEMS

That is what a number of the brightest men of America have said of the Thinkograph. It will soon be out of print and then you cannot get it at all. The News still has a few bound volumes at cost price, 50 cents, and suggests that you put one in your library before it is too late. tf

LET MAYERS DO IT.

Mayers' American Cleaning and Dyeing Establishment at 1116 Macdonald avenue, is so well known in Richmond for many years past that it is probably needless to say that it is the leader in this line of business in this city. If you want your old suit made to look like new let Mayers do it. That's his business and he knows how. Incidently, he doesn't charge but very little. For further information telephone Richmond 452. tf.

TO TRADE—For Richmond property, one house and two lots in Los Malinos, Cal., near S. P. R. R. Address F. H. Lee, 232 S. 5ith st., Richmond, Cal

When you happen to know a local news item of interest to anybody please bring it or phone it to the News. It's an awful job trying to keep track of everything and

All the local news can be found in The Morning News.

Track Building Has Commenced

Erickson & Peterson, contractors who have the work in hand for constructing the transfer track ordered by the government, so that Santa Fe trains may switch to the main line of the Southern Pacific to take their passengers from Richmond direct to the Southern Pacific Oakland mole, have begun the work of grading on the South Side of the Santa Fe's Oakland branch.

You can find all the local news in the Morning Daily News.

Specials Saturday Only

Small Cottolene	48c
Mazola oil, pints, 37c; quarts, 65c; Half gal., $1.25; gal.,	$2.45
Blue and Gold Milk	11c
Sego Milk	11c
Carnation, Borden and Alpine Milk	11c
1 lb. Corinthian Blend Coffee	29c
1 doz. Fruit Cans	75c
Cor. Jar Rubbers	7c
Mason Caps	30c
Mason Self Sealing Caps	30c
Sealing Wax	10c
Schillings Soda	7c
Schillings Baking Powder, half lb. 25c; 1 lb.	50c
Leslie Shaker Salt	8c
1 lb. Guittard's Chocolate	27c
Tea Garden Drips, Cheaper Than You Can Put Them Up	
Corinthian Corn Starch, 1 lb. pkg.	10c
Kingford Corn Starch, 1 lb. pkg.	12c
Royal Purple Grape Juice	9c
Welch Grape Juice, pints	25c
Del Monte Tuna, half lb.	18c
Albacore Tuna	10c
Arctic Salmon Paste	9c
Sardine Paste	10c

Pulse Bros.' Grocerterias

603 Macdonald Avenue — Phone Rich. 135
205 Richmond Ave. — Phone 379

E. B. BRECK

Invites you to make his place headquarters while waiting for the car or to pass the time away.
CIGARS, TOBACCOS, CANDIES, POOL, NEWS AND PERIODICALS
NEW CIRCULATING LIBRARY
Don't forget the name and number—2227 Macdonald Avenue.

IF YOU---

only knew just how good these Rex Records are we would not have to advertise to encourage you to get one—you would already have had one in your home. So we ask you to come in, inspect them, hear them played, compare them with samples of other makes, and judge for yourself. These excellent

$50.00 REX PHONOGRAPH

WE ARE GIVING THEM AWAY

FREE

TO INTRODUCE REX RECORDS

SIZE 16x18x20 INCHES

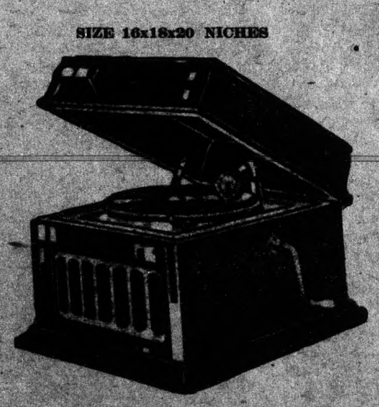

Suberb large machines just as pictured without a penny's cost. Beautifully toned instruments that are really $50 value. Read how to get one.

Play with a Sapphire jewel-point needle that does not have to be changed.

We deliver the phonograph to you at once and your own choice of 11 records—22 selections.

PAY NOTHING DOWN

To secure the phonograph free, you agree to buy 88 Rex 10-inch double-disc records at 75c each. For the 11 records sent with the machine you pay nothing down, and at the end of a week you pay us 50c weekly until the 11 records are paid for. The remaining 77 records are to be paid for at the rate of not less than one 75c record each week (more if you wish), commencing within one week from date of delivery of machine. Thousands of selections—every kind of music—two selections on each record. Many new records issued each month.

WRITE FOR TERMS TO OUT-OF-TOWN CUSTOMERS

The Stern Talking Machine Co.
Richmond Store open every Evening
721 MACDONALD AVENUE,- RICHMOND, CAL.
1069 Market St., Near 7th, San San Francisco
1426 San Pablo Ave., Oakland, Cal.

"Is Your Name Written Here?"

Miss Estetr Moore has charge of the public stenographic office in the Richmond Stenotype School and is prepared to do typewriting, dictation and memographing. Mrs. S. P. Williams has taken charge of Greegs Shorthand and Book-keeping department.

Mr. and Mrs. Issac Lester have returned from a business trip to Placerville.

Mr. and Mrs. H. Scofes, of Sacramento, who have been guests at the home of Rev. J. K. Gillette, will return home today.

Rev. Frank Linder of the Wesley Methodist church, is expected home next Tuesday. He has been making a three months' tour making war talks in the Middle West. We have all missed his genial smile.

Mrs. S. J. Coberly of Los Angeles is a guest of Mrs. J. G. Gerlach. They are old time friends.

The Mendelson Club will hold their first meeting Monday night after their summer vacation.

Mrs. Bever, mother of Mrs. Carl Apperson, is reported to be quite ill at her home.

A final degree of divorce has been granted to Martha Jane Carlson from Gus Carlson of this city.

The Boy Scouts of Troops Two and Four, under the leadership of Rev. A. N. Fahnsen and Harold Garrard, met at Wesley church last night at seven o'clock, and from there they hiked to Long Beach on the west side and enjoyed a wienie roast.

Many signatures are being obtained to a petition to the city council asking that a franchise be not granted to John Hanford for a motor stage through Richmond unless he makes Richmond the southern terminus of the line.

The Landsberger estate will erect two cottages on Fifteenth street between Chanslor and Bissel avenues. The work is to start on Monday through the Kueffer company, building department.

County Clerk J. H. Wells was a visitor to this city Thursday in preparation for the coming primary election.

A raise in milk prices was announced yesterday by milk dealers of this city, effective August 1. The raise is caused by the raising of wholesale prices on the part of producers.

The oil tank of the old brick yard out on the tunnel boulevard on the southern waterfront got fire yesterday from a grass fire and was consumed. It raised a big smoke and the whistles blew and the fire department made a quick run, but no particular damage resulted.

Pat Dean passed through en routte in his auto for Antioch. Pat looks hale and hearty and is doing well in a business way. Glad of it.

Dr. E. M. Horner is now a full-Fledged graduate and accredited dentist and in partnership with his brother, H. I. Horner. He used to be a good printer, and we are sorry to see him backslide that way, but that is a strong team of teeth experts, all right—none better around this big bay.

Mrs. Mary S. Bedwell and daughter, Miss Caroline Bedwell, returned today from a six weeks' vacation spent at Lake Tahoe and in Lassen county. They report a most enjoyable trip.

The Gustav Vasta Society have secured East Shore Park for Saturday, August 31, to give a ball for the benefit of the Red Cross.

This afternoon at 3 o'clock the stories of "Dick Whittington and His Cat" and "Antonio Caneva" will be told at the main library.

A marrigae license was issued Thursday in San Rafael to Ray Sanford, of this city to marry Miss R. Pape of San Francisco. Sanford, who was formerly with the La Moine Drug company at Ninth street store, is enlisted with the U. S. forces.

On August 21, a fine menue of home cooked meals will be served by the ladies of the First Christian church. It is to be held at the church.

The local police are on the lookout for William Sapp, said to be a drug fiend, who escaped from the county hospital, where he was sent for treatment after his conviction of forgery in the Superior Court. He has been traced to Richmond.

Judge A. H. MacKinnon of El Cerrito township is a candidate for re-election. Judge MacKinnon has applied for service abroad but does not yet know whether he will be accepted or not, and if he is accepted he will go. Stories have been in circuation that he is not a candidate, because he has applied for a Y. M. C. A. secretaryship in France.

Mr. Ogborn has designed a building for A. Biaskel, which is now under construction on Nineteenth street. It is to be made into a store, with living rooms in the rear, by contractor Carl Overcaa.

Rolla Eubanks, brother of Miss Ilia Eubanks of the News office, and well known in this city, has successfully passed the examination by the local exemption board, and is expecting to be called any day. Mr. Eubanks was married July 10th to Miss Elva Williams.

Mr. Harvord Morman, formerly of Richmond, but now of Wyoming, where he is the foreman of a large ranch, is visiting friends in this city. He will return to his home in a few days.

Rev. H. K. Sanborn has received word that he son, Caul Sanborn has arrived safely overseas. He is with Company A., 362 Infantry.

Mrs. Chas. Yonce and Miss Hanna Iverson of the Minenery store on Macdonald avenue, have left for a short vacation to be spent at Guernsville.

J. A. Deidrich has received word from his brother Ed., who is with the Quartermaster's Corps in the salute field at Racoon, Illinois, that he is to change to the Aviation Corps. He thinks he will like it better and also see active service much sooner.

LATE TELEGRAPH NEWS CONTINUED FROM PAGE ONE

ing far below consignments promised.

Government officials here this afternoon said that confession had been elicited from several of the indicted men and that more arrests will follow quickly.

JAPS WILL ASSIST ALLIES IN SIBERIA

LONDON, July 26.—It is announced officially here that Japan has decided to accept the American proposal to assist the Czecho-Slovak armies in Siberia.

CUBA IS SENDING TROOPS TO FRANCE

HAVANA, July 26.—Cuba will sent at least one regiment of regulars to France, as well as the volunteers who offered themselves, according to the military service bill adopted by the House of Representatives last night. The bill will come up in the Senate today.

Formation of a Cuban aviation corps, which will be trained in the United States, is provided for in a decree signed by President Menocal.

ANOTHER REBELLION IS ON IN MEXICO

EL PASO, July 26.—La Republica, a Mexican newspaper printed here, appeared to day with an extra edition announcing that Juan G. Cabral and Julian Medina had crossed the Mexican border into the state of Sonora, "for the purpose of launching a revolution to restore the constitution of 1857." Cabral was a revolutionary general and Medina was governor of Augus Calientes under the Carranza provisional government.

Rev. Linder Coming Home Next Week

Rev. Frank Linder writes from White River, South Dakota, that he is finishing his work for the National Defense Council and that he will be at home by the first of August and be back in his pulpit in the Wesley Methodist church on the first Sunday in August.

Continuing he says: "We have swung around the circuit from Kansas City, Burlington, Des Moins, Omaha and now we are on a string of county seat towns through South Springs, South Dakota. From that place we will start home and we will be mighty glad to see the Richmond folks again."

Classified Ads

GIRL WANTED—Girl wanted to wait table at Trivoli Cafe at once.

ROOMS
POINT RICHMOND
Outside, Clean, Freshly Papered
GOOD BEDS
Only $5.00 to $7.00 per month
QUIET PLACE FOR SHIFT MEN
53 Park Place

Special All Week--July 22-27

Bath Caps

AT REDUCED PRICES--25c, $1.50

LaMoine Drug Co.
Sixth and Macdonald — TWO STORES — Ninth and Macdonald

Political Candidates

T. D. JOHNSTON
(Incumbent)

Candidate For
District Attorney

R. R. VEALE
(Incumbent)

Candidate for
SHERIFF
Primary Election, August 27, 1918

ZEB KNOTT
(Incumbent)
Candidate for re-election to the office of
Supervisor

J. E. MOITOZA
(Incumbent)
CANDIDATE FOR
CONSTABLE
10th Township

CHAS. B. WOOD
Notary Public— Insurance
Life, Accident and Fire
Office 502 Macdonald Ave.

23rd Street Market
FRESH, CURED AND SALT MEATS
FRESH FISH EVERY FRIDAY
23rd STREET Near Clinton

H. O. WATSON

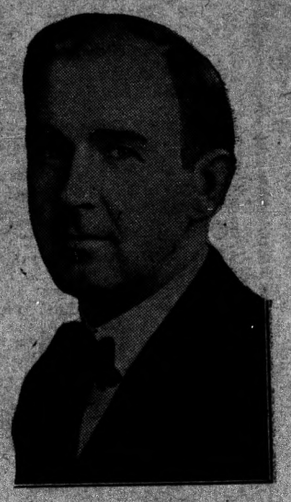

Candidate for Republican nomination for
Assemblyman
18th District
Primaries August 27.

W. L. LANE

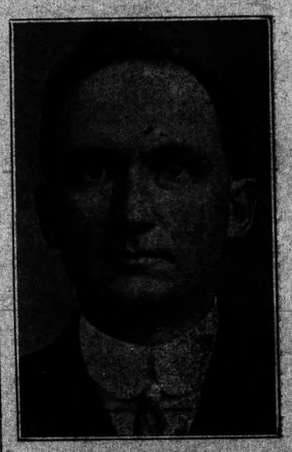

Candidate For
Supervisor

BERT CURRY
(INCNMBENT)
Candidate for
CORONER

CHAS. F. DONNELLY
Candidate For
Coroner

AL. F. BROWNING

Candidate for
CONSTABLE
15th Township, Richmond
Primary August 27th, 1918